

Test Report Form

ACADEMIC

NOTE Admission to undergraduate and post graduate courses should be based on the ACADEMIC Reading and Writing Modules.
GENERAL TRAINING Reading and Writing Modules are **not** designed to test the full range of language skills required for academic purposes.
It is recommended that the candidate's language ability as indicated in this Test Report Form be re-assessed **after two years** from the date of the test.

Centre Number Date Candidate Number

Candidate Details

Family Name
First Name
Candidate ID



Date of Birth Sex (M/F) Scheme Code
Country or Region of Origin
Country of Nationality
First Language

Test Results

Listening Reading Writing Speaking Overall Band Score CEFR Level

Administrator Comments

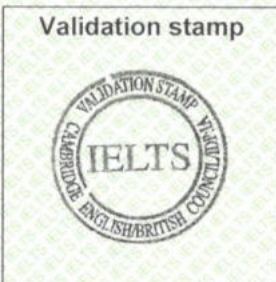
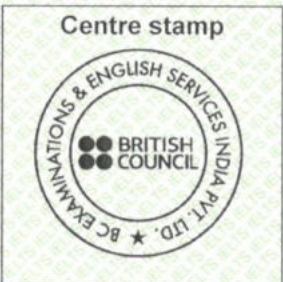

Administrator's Signature

Date Test Report Form Number

BAND 9 EXPERT USER

Has fully operational command of the language: appropriate, accurate and fluent with complete understanding.

BAND 8 VERY GOOD USER

Has fully operational command of the language with only occasional unsystematic inaccuracies and inappropriacies. Misunderstandings may occur in unfamiliar situations. Handles complex detailed argumentation well.

BAND 7 GOOD USER

Has operational command of the language, though with occasional inaccuracies, inappropriacies and misunderstandings in some situations. Generally handles complex language well and understands detailed reasoning.

BAND 6 COMPETENT USER

Has generally effective command of the language despite some inaccuracies, inappropriacies and misunderstandings. Can use and understand fairly complex language, particularly in familiar situations.

BAND 5 MODEST USER

Has partial command of the language, coping with overall meaning in most situations, though is likely to make many mistakes. Should be able to handle basic communication in own field.

BAND 4 LIMITED USER

Basic competence is limited to familiar situations. Has frequent problems in understanding and expression. Is not able to use complex language.

BAND 3 EXTREMELY LIMITED USER

Conveys and understands only general meaning in very familiar situations. Frequent breakdowns in communication occur.

BAND 2 INTERMITTENT USER

No real communication is possible except for the most basic information using isolated words or short formulae in familiar situations and to meet immediate needs. Has great difficulty understanding spoken and written English.

BAND 1 NON USER

Essentially has no ability to use the language beyond possibly a few isolated words.

BAND 0 DID NOT ATTEMPT THE TEST

No assessable information provided.

British Council, IDP: IELTS Australia and Cambridge Assessment English reserve the right to cancel any IELTS test result

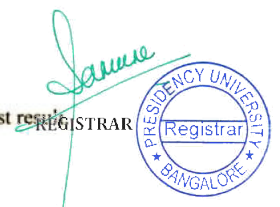

Test Report Form

ACADEMIC

NOTE Admission to undergraduate and post graduate courses should be based on the ACADEMIC Reading and Writing Modules.
GENERAL TRAINING Reading and Writing Modules are **not** designed to test the full range of language skills required for academic purposes.
It is recommended that the candidate's language ability as indicated in this Test Report Form be re-assessed **after two years** from the date of the test.

Centre Number Date Candidate Number

Candidate Details

Family Name
First Name
Candidate ID



Date of Birth Sex (M/F) Scheme Code
Country or Region of Origin
Country of Nationality
First Language

Test Results

Listening Reading Writing Speaking Overall Band Score CEFR Level

Administrator Comments

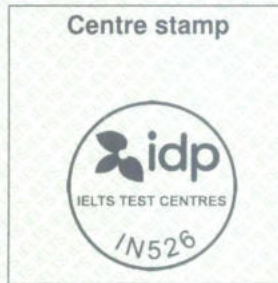

Administrator's Signature

Date

Test Report Form Number



Cambridge Assessment English



BAND 9 **EXPERT USER**

Has fully operational command of the language: appropriate, accurate and fluent with complete understanding.

BAND 8 **VERY GOOD USER**

Has fully operational command of the language with only occasional unsystematic inaccuracies and inappropriacies. Misunderstandings may occur in unfamiliar situations. Handles complex detailed argumentation well.

BAND 7 **GOOD USER**

Has operational command of the language, though with occasional inaccuracies, inappropriacies and misunderstandings in some situations. Generally handles complex language well and understands detailed reasoning.

BAND 6 **COMPETENT USER**

Has generally effective command of the language despite some inaccuracies, inappropriacies and misunderstandings. Can use and understand fairly complex language, particularly in familiar situations.

BAND 5 **MODEST USER**

Has partial command of the language, coping with overall meaning in most situations, though is likely to make many mistakes. Should be able to handle basic communication in own field.

BAND 4 **LIMITED USER**

Basic competence is limited to familiar situations. Has frequent problems in understanding and expression. Is not able to use complex language.

BAND 3 **EXTREMELY LIMITED USER**

Conveys and understands only general meaning in very familiar situations. Frequent breakdowns in communication occur.

BAND 2 **INTERMITTENT USER**

No real communication is possible except for the most basic information using isolated words or short formulae in familiar situations and to meet immediate needs. Has great difficulty understanding spoken and written English.

BAND 1 **NON USER**

Essentially has no ability to use the language beyond possibly a few isolated words.

BAND 0 **DID NOT ATTEMPT THE TEST**

No assessable information provided.

British Council, IDP: IELTS Australia and Cambridge Assessment English reserve the right to cancel any IELTS test

Jane
REGISTRAR

IELTS™

Test Report Form

ACADEMIC

NOTE Admission to undergraduate and post graduate courses should be based on the ACADEMIC Reading and Writing Modules.
GENERAL TRAINING Reading and Writing Modules are not designed to test the full range of language skills required for academic purposes.
It is recommended that the candidate's language ability as indicated in this Test Report Form be re-assessed after two years from the date of the test.

Centre Number Date Candidate Number

Candidate Details

Family Name
First Name
Candidate ID



Date of Birth Sex (M/F) Scheme Code
Country or Region of Origin
Country of Nationality
First Language

Test Results

Listening Reading Writing Speaking Overall Band Score CEFR Level

Administrator Comments

Centre stamp



Validation stamp



Administrator's Signature

Date

Test Report Form Number

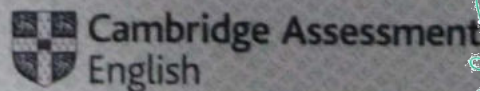
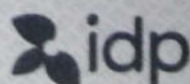

The validity of this IELTS Test Report Form can be verified online by recognising organisations at <http://ielts.ucles.org.uk>

Test Report Form

ACADEMIC

NOTE Admission to undergraduate and post graduate courses should be based on the ACADEMIC Reading and Writing Modules.
GENERAL TRAINING Reading and Writing Modules are **not** designed to test the full range of language skills required for academic purposes.
It is recommended that the candidate's language ability as indicated in this Test Report Form be re-assessed **after two years** from the date of the test.

Centre Number

IN620

Date

15/NOV/2020

Candidate Number

065451

Candidate Details

Family Name

JOSEPH

First Name

EMILY

Candidate ID

U3470315



Date of Birth

12/10/1998

Sex (M/F)

F

Scheme Code

Private Candidate

Country or Region of Origin

Country of Nationality

INDIA

First Language

ENGLISH

Test Results

Listening

8.0

Reading

8.5

Writing

7.0

Speaking

7.5

Overall Band Score

8.0

CEFR Level

C1

Administrator Comments

Empty box for Administrator Comments.

Centre stamp



Validation stamp



Administrator's Signature

Date

20/11/2020

Test Report Form Number

20IN065451JOSE620A



Cambridge Assessment English

REGISTRAR



Test Report Form

ACADEMIC

NOTE Admission to undergraduate and post graduate courses should be based on the ACADEMIC Reading and Writing Modules.
GENERAL TRAINING Reading and Writing Modules are **not** designed to test the full range of language skills required for academic purposes.
It is recommended that the candidate's language ability as indicated in this Test Report Form be re-assessed **after two years** from the date of the test.

Centre Number Date Candidate Number

Candidate Details

Family Name
First Name
Candidate ID



Date of Birth Sex (M/F) Scheme Code

Country or Region of Origin

Country of Nationality

First Language

Test Results

Listening Reading Writing Speaking Overall Band Score CEFR Level

Administrator Comments

Centre stamp



Validation stamp



Administrator's
Signature

Date

Test Report Form Number



Test Report Form

ACADEMIC

NOTE Admission to undergraduate and post graduate courses should be based on the ACADEMIC Reading and Writing Modules.
GENERAL TRAINING Reading and Writing Modules are **not** designed to test the full range of language skills required for academic purposes.
It is recommended that the candidate's language ability as indicated in this Test Report Form be re-assessed **after two years** from the date of the test.

Centre Number

SA043

Date

13/JAN/2022

Candidate Number

001401

Candidate Details

Family Name

-

First Name

ADIL JEBRAN

Candidate ID

U3946036



Date of Birth

17/01/2000

Sex (M/F)

M

Scheme Code

Private Candidate

Country or Region of Origin

Country of Nationality

INDIA

First Language

ENGLISH

Test Results

Listening

7.0

Reading

7.0

Writing

6.0

Speaking

6.5

Overall Band Score

6.5

CEFR Level

B2

Administrator Comments

Centre stamp



Validation stamp



Administrator's Signature

Handwritten signature of the administrator.

Date

16/01/2022

Test Report Form Number

21SA001401TA043A

Test Report Form

ACADEMIC

NOTE Admission to undergraduate and post graduate courses should be based on the ACADEMIC Reading and Writing Modules.
GENERAL TRAINING Reading and Writing Modules are **not** designed to test the full range of language skills required for academic purposes.
It is recommended that the candidate's language ability as indicated in this Test Report Form be re-assessed **after two years** from the date of the test.

Centre Number Date Candidate Number

Candidate Details

Family Name
First Name
Candidate ID



Date of Birth Sex (M/F) Scheme Code

Country or Region of Origin

Country of Nationality

First Language

Test Results

Listening Reading Writing Speaking Overall Band Score CEFR Level

Administrator Comments

Centre stamp



Validation stamp



Administrator's Signature

Date

Test Report Form Number



Test Report Form

ACADEMIC

NOTE Admission to undergraduate and post graduate courses should be based on the ACADEMIC Reading and Writing Modules.
GENERAL TRAINING Reading and Writing Modules are **not** designed to test the full range of language skills required for academic purposes.
It is recommended that the candidate's language ability as indicated in this Test Report Form be re-assessed **after two years** from the date of the test.

Centre Number Date Candidate Number

Candidate Details

Family Name

-

First Name

MOHAMMED SALEHA RAFI

Candidate ID

V1173593



Date of Birth Sex (M/F) Scheme Code

Country or Region of Origin

Country of Nationality

INDIA

First Language

ENGLISH

Test Results

Listening Reading Writing Speaking Overall Band Score CEFR Level

Administrator Comments

Empty box for Administrator Comments

Centre stamp



Validation stamp



Administrator's Signature

Date

Test Report Form Number



KARNATAKA EXAMINATIONS AUTHORITY

GCET COMMON ENTRANCE TEST - 2021

PGCET Rank	
21PGE AC559	(Ex. AA001)
<input type="button" value="Submit"/>	

1.Starting MTech Rank for PGCET-2021 candidates is 2001.

Name : VISHNU V PGCET Number : 21PGE AC559

Candidate Type : K

Rank	
Discipline	Rank
MBA	
MCA	
M.Tech	2283
M.Tech Type B	
M.Tech GATE	

Details		
Subject	Version	PGCET Score
MBA		/100
MCA		/100
M.Tech	D1	53 /100
M.Tech Type B		/100
M.Tech GATE		

Sanne
REGISTRAR
PRESIDENCY UNIVERSITY
BANGALORE

PGCET Rank	
21PGE	<input type="text" value="AC478"/> (Ex. AA001)
<input type="button" value="Submit"/>	

1.Starting MTech Rank for PGCET-2021 candidates is 2001.

Name : AHMED PGCET Number : 21PGE AC478

Candidate Type : K

Rank	
Discipline	Rank
MBA	
MCA	
M.Tech	7386G55
M.Tech Type B	
M.Tech GATE	

Details		
Subject	Version	PGCET Score
MBA		/100
MCA		/100
M.Tech	C2	27 /100
M.Tech Type B		/100
M.Tech GATE		

 REGISTRAR

PGCET - 2022 First Round Allotment Result

PGCET No: AH638
Name of the Candidate: Adil Jebran
Claimed Category : GM
Rank : M. Tech-4220,
Discipline : MTech
College allotted : UNIVERSITY VISVESVARAYA COLLEGE OF
ENGINEERING, UNIVERSITY BANGALORE,K R
CIRCLE, BANGALORE
Course allotted: POWER AND ENERGY SYSTEMS(UVCE)
(T884C6)
Category allotted : GM
Course Fees:(Tuition Fees
per annum+Uni.Reg.Fees+KEA
Fees): Rs.31310
Fee to be paid (In Rs): 31310

[Back](#)

Test Report Form

ACADEMIC

NOTE Admission to undergraduate and post graduate courses should be based on the ACADEMIC Reading and Writing Modules.
GENERAL TRAINING Reading and Writing Modules are **not** designed to test the full range of language skills required for academic purposes.
It is recommended that the candidate's language ability as indicated in this Test Report Form be re-assessed **after two years** from the date of the test.

Centre Number

IA090

Date

28/FEB/2022

Candidate Number

044011

Candidate Details

Family Name

MIDDE

First Name

SHARON PRANATHI

Candidate ID

V6257122



Date of Birth

23/05/2000

Sex (M/F)

F

Scheme Code

Private Candidate

Country or Region of Origin

Country of Nationality

INDIA

First Language

ENGLISH

Test Results

Listening

8.0

Reading

7.0

Writing

6.5

Speaking

6.5

Overall Band Score

7.0

CEFR Level

C1

Administrator Comments

Empty box for Administrator Comments

Centre stamp



Validation stamp



Administrator's Signature

Date

03/03/2022

Test Report Form Number

21IA044011MIDS090A



Test Report Form

ACADEMIC

NOTE Admission to undergraduate and post graduate courses should be based on the ACADEMIC Reading and Writing Modules.
GENERAL TRAINING Reading and Writing Modules are **not** designed to test the full range of language skills required for academic purposes.
It is recommended that the candidate's language ability as indicated in this Test Report Form be re-assessed **after two years** from the date of the test.

Centre Number Date Candidate Number

Candidate Details

Family Name

First Name

Candidate ID



Date of Birth Sex (M/F) Scheme Code

Country or Region of Origin

Country of Nationality

First Language

Test Results

Listening Reading Writing Speaking Overall Band Score CEFR Level

Administrator Comments

Centre stamp



Validation stamp



Administrator's Signature

Date

Test Report Form Number



Test Report Form

ACADEMIC

NOTE Admission to undergraduate and post graduate courses should be based on the ACADEMIC Reading and Writing Modules.
GENERAL TRAINING Reading and Writing Modules are **not** designed to test the full range of language skills required for academic purposes.
It is recommended that the candidate's language ability as indicated in this Test Report Form be re-assessed **after two years** from the date of the test.

Centre Number Date Candidate Number

Candidate Details

Family Name
First Name
Candidate ID



Date of Birth Sex (M/F) Scheme Code
Country or Region of Origin
Country of Nationality
First Language

Test Results

Listening Reading Writing Speaking Overall Band Score CEFR Level

Administrator Comments

Centre stamp



Validation stamp



Administrator's Signature

Date

Test Report Form Number

REGISTRAR

Syed Idrees Quadri

Most Recent Test Date: February 14, 2022

Address: 001, #33 Crescent Taj Classic, Serenity Layout, Hedgenagar, Bengaluru, 560077 India

Registration Number: 0616574
Print Date: February 22, 2022

Email: idreesquadri@yahoo.com

Phone: 91-7259640019

Date of Birth: October 27, 1999

Social Security Number (Last Four Digits):

Gender: Male

Intended Graduate Major: Electrical Engineering (1203)

Your Scores for the General Test Taken on February 14, 2022

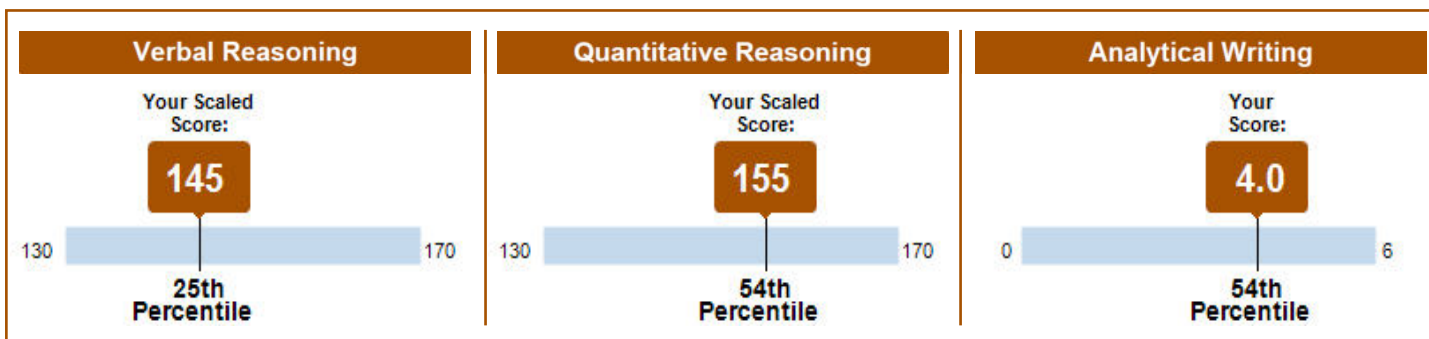

Your Test Score History

General Test Scores

Test Date	Verbal Reasoning		Quantitative Reasoning		Analytical Writing	
	Scaled Score	Percentile	Scaled Score	Percentile	Score	Percentile
February 14, 2022	145	25	155	54	4.0	54

Subject Test Scores

You do not have reportable test scores at this time.

Your Score Recipient(s)

Undergraduate Institution

Report Date	Institution (Code)	Department (Code)	Test Title	Test Date
-------------	--------------------	-------------------	------------	-----------

Sanne
REGISTRAR
PRESIDENCY UNIVERSITY
BANGALORE

Syed Idrees Quadri

Most Recent Test Date: February 14, 2022

Date of Birth: October 27, 1999

Registration Number: 0616574
Print Date: February 22, 2022

Designated Score Recipient(s)

Report Date	Score Recipient (Code)	Department (Code)	Test Title	Test Date
Pending	ARIZONA STATE UNIVERSITY (4007)		General Test	February 14, 2022
Pending	PURDUE U GRAD SCH (1631)		General Test	February 14, 2022
Pending	UNIV TEXAS ARLINGTON (6013)		General Test	February 14, 2022
Pending	UNIV TEXAS DALLAS (6897)		General Test	February 14, 2022

• Pending - Scores are being processed or are not yet reportable.

About Your GRE® Score Report

Score Reporting Policies

With the ScoreSelect® option, you can decide which test scores to send to the institutions you designate. There are three options to choose from:

- Most Recent option – Send your scores from your most recent test administration
- All option – Send your scores from all administrations in the last five years
- Any option – Send your scores from one OR as many test administrations in the last five years (this option is not available on test day when you select up to four FREE score reports)

Scores for a test administration must be reported in their entirety. Institutions will receive score reports that show only the scores that you selected to send to them. There will be no special indication if you have taken additional GRE tests. See the GRE® Information Bulletin for details. The policies and procedures explained in the Bulletin for the current testing year supersede previous policies and procedures in previous bulletins.

Scores will be sent to designated score recipients approximately 10-15 days after a computer-delivered test and 5 weeks after a paper-delivered test. If your scores are not available for any reason, you will see “Not Available” in Your Test Score History.

GRE test scores are reportable according to the following policies:

- For tests taken prior to July 1, 2016, scores are reportable for five (5) years following the testing year in which you tested (July 1 – June 30). For example, scores for a test taken on May 15, 2015, are reportable through June 30, 2020. GRE scores earned prior to August 2011 are no longer reportable.
- For tests taken on or after July 1, 2016, scores are reportable for five (5) years following your test date. For example, scores for a test taken on July 3, 2016, are reportable through July 2, 2021.

Note: Score recipients will only receive scores from test administrations that you have selected to send to them.

Percentile Rank (% Below)

A percentile rank for a test score indicates the percentage of test takers who took that test and received a lower score. Regardless of when the reported scores were earned, the percentile ranks for General Test and Subject Test scores are based on the scores of all test takers who tested within the most recent three-year period.



Syed Idrees Quadri**Most Recent Test Date: February 14, 2022****Date of Birth:** October 27, 1999Registration Number: 0616574
Print Date: February 22, 2022**Retaking a GRE Test**

You can take the *GRE*® General Test *once every 21 days*, up to *five times* within any continuous rolling 12-month period (365 days). This applies even if you canceled your scores on a test taken previously. You can take the paper-delivered GRE General Test and *GRE*® Subject Tests as often as they are offered.

Note: This policy will be enforced even if a violation is not immediately identified (e.g., inconsistent registration information) and test scores have been reported. In such cases, the invalid scores will be canceled and score recipients will be notified of the cancellation. Test fees will be forfeited.

For More Information

For information about interpreting your scores, see *Interpreting Your GRE Scores* at www.ets.org/gre/understand.

For detailed information about your performance on the Verbal Reasoning and Quantitative Reasoning sections of the computer-delivered GRE General Test, access the free GRE Diagnostic Service from your ETS account. This service includes a description of the types of questions you answered right and wrong, the difficulty level of each question, and the time spent on each question. This service is available approximately 15 days after your test administration and for six months following your test administration.

If you have any questions concerning your score report, email GRE Services at gre-info@ets.org or call 1-609-771-7670 or 1-866-473-4373 (toll free for test takers in the U.S., U.S. Territories and Canada) between 8 a.m. and 7:45 p.m. (New York Time).



REGISTRAR

REGISTRAR

PRESIDENCY UNIVERSITY
BANGALORE